

## THE HUMBLE APARTMENT

*Interior Design for an Apartment*

Client:	Mr. Siddharth Mehta / Mrs. Annuradha Mehta
Site Location:	11 <sup>th</sup> Floor, Rajhans Maxima Apartment, Near Umrigar School, Athwa, Surat- 395007
Construction Area:	4760 sq ft / 442 sq m (carpet area)
Cost of Project:	Confidential
Year of Completion:	April 2013
Services:	Interior Design, Integration of Services
Firms Involved:	EssTeam



## THE PROJECT:

The client is an environment- enthusiast with his wife and daughter having an artistic professional background who desired a house with Indian stones and climatically adaptive materials for comfortable natural environment with a condition of desiring it be completed within just 10 months.



## THE SITE:

The site is located on the eighth floor of a super premium high-rise apartment property in Surat, Gujarat. The apartment offers large spaces, abundance of natural light and wind.



## SUBTLE TONES OF THE STONES...

The house has a material palette with dominant Indian stones which are selected to serve as a good display background for artistic works of the client and indoor plants and materials making the space naturally and climatically pleasant by keeping it warm during winters and cold in summers. The house is also designed in a way that it is completely wheelchair- friendly for their parents.



KOTA STONE



TEAK WOOD



INDIAN SANDSTONE

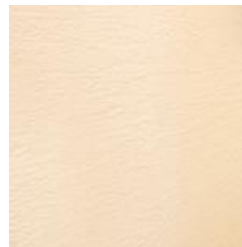

TEXTURED PAINT



FABRIC



01. ENTRANCE	(2.25 m x 2.16 m)
02. LIVING ROOM	(7.67 m x 8.55m)
03. SITTING AREA	(3.64 m x 5.41 m)
04. DINING	(5.52 m x 2.16 m)
05. TOILET	(1.58 m x 3.41 m)
06. KITCHEN	(3.68 m x 4.52 m)
07. UTILITY	(3.55 m x 1.66 m)
08. KITCHEN STORE	(1.91 m x 2.95 m)
09. STORE ROOM	(2.41 m x 1.66 m)
10. POOJA ROOM	(1.82 m x 1.84 m)
11. SON'S BEDROOM	(4.30 m x 6.13 m)
12. SON'S ROOM'S DRESSING	(2.30 m x 3.24 m)
13. SON'S ROOM'S TOILET	(2.25 m x 2.80 m)
14. PARENT'S BEDROOM	(4.30 m x 6.13 m)
15. PARENT'S ROOM'S DRESSING	(2.30 m x 2.82 m)
16. PARENT'S ROOM'S TOILET	(2.25 m x 2.98 m)
17. PARENT'S ROOM'S BALCONY	(4.30 m x 1.72 m)
18. MASTER BEDROOM	(4.30 m x 6.13 m)
19. MASTER BEDROOM'S BALCONY	(4.30 m x 1.72m)
20. MASTER BEDROOM'S DRESSING	(2.23 m x 2.92 m)
21. MASTER BEDROOM'S TOILET	(2.23 m x 2.89 m)
22. STUDY ROOM	(3.38 m x 1.80 m)
23. DAUGHTER'S BEDROOM	(4.30 m x 6.13 m)
24. DAUGHTER'S ROOM'S DRESSING	(2.30 m x 3.01 m)
25. DAUGHTER'S ROOM'S TOILET	(2.30 m x 2.84 m)





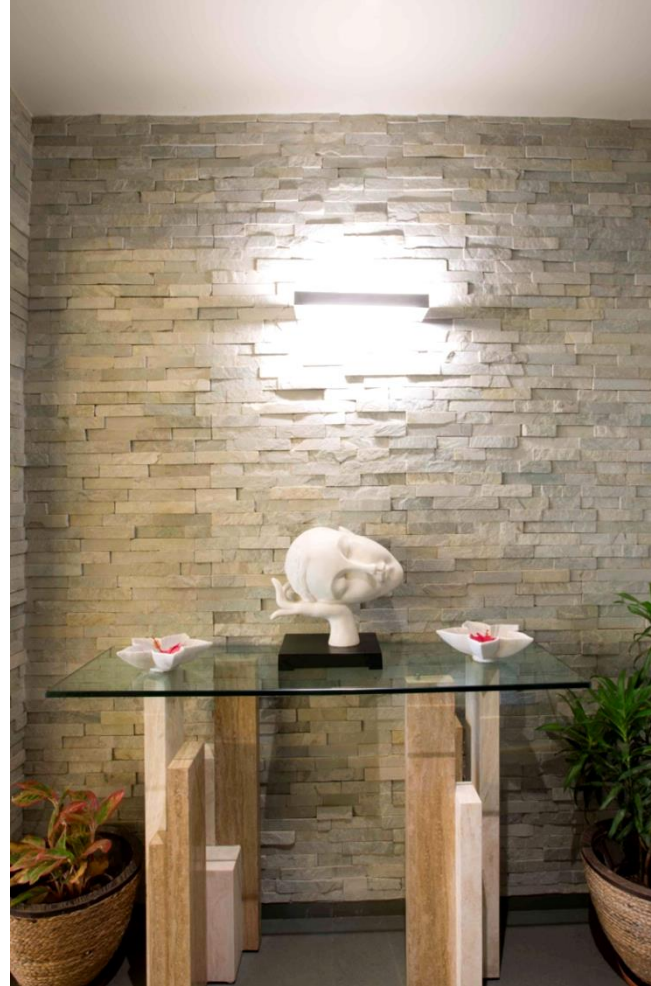

01. ENTRANCE







02. LIVING AREA















05. MULTIPURPOSE ROOM







07. MASTER BEDROOM





08. PARENTS BEDROOM



08. PARENTS BEDROOM





09. DAUGHTER'S BEDROOM





09. DAUGHTER'S BEDROOM



10. SON'S BEDROOM





10. SON'S BEDROOM





•  
SURAT AHMEDABAD HYDERABAD

ESSTEAM DESIGN SERVICES LLP

contact us

office.essteam@gmail.com | +91 99090 16610

visit us



[www.essteam.in](http://www.essteam.in)



[www.facebook.com/EssTeam](https://www.facebook.com/EssTeam)



[www.instagram.com/studio\\_essteam/](https://www.instagram.com/studio_essteam/)

4<sup>th</sup> Floor, 'Samanvay', Near Chandni Chowk, Piplod, Surat – 395007 INDIA.

Dhanyavadagalu  
Shukriyaa  
Merci  
Dakujem  
Xie Xie  
Spasibo  
Koszi  
Gracias  
Dakujem  
Dhanyavaad  
Xie Xie  
Grazzi  
Paldies  
Abhāri Āhe  
Kob Kun  
Aabhaar  
Grazie  
Thank You

# Bedankt