

## NATURE AND TRADITION

*The theme of the artworks is about creating 'a place for celebration' with subtle concepts and a traditional Indian language throughout, keeping in mind the crucial role of nature that is brought within the artworks. This space is a stage to enjoy cultural events, typical to Indian culture where one can relive those moments that they enjoyed together with the community.*

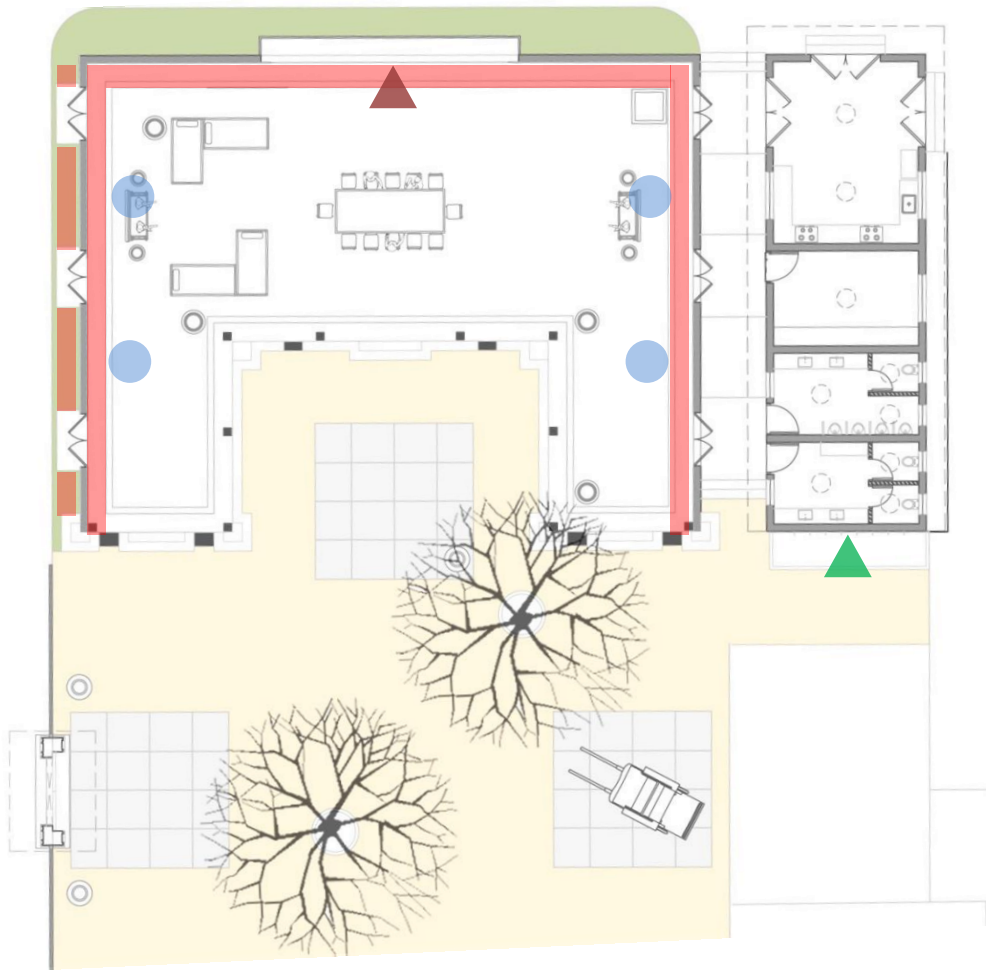

- BORDER ELEMENT AND INFILL MOTIFS
- FRAMED JHAROKHA ACCENT
- ▲ TREE OF LIFE MOTIF
- ▲ SERVICE BLOCK WALL

Project: 'Ba Ni Oshari' - Outhouse  
 Design Area: 3,750 sq ft  
 Client: Mr. Rahul Dholakia  
 Year of Completion: 2020  
 Design Team: Oblique, Rogan  
 Photography Credits: Pratikruti Photography



*The design of the borders are inspired from the carved wooden border motifs to bring in the continuity of the wooden elements used in the space as well as the theme of nature.*

Technique: Hand Painting on the wall, in accordance to the theme.

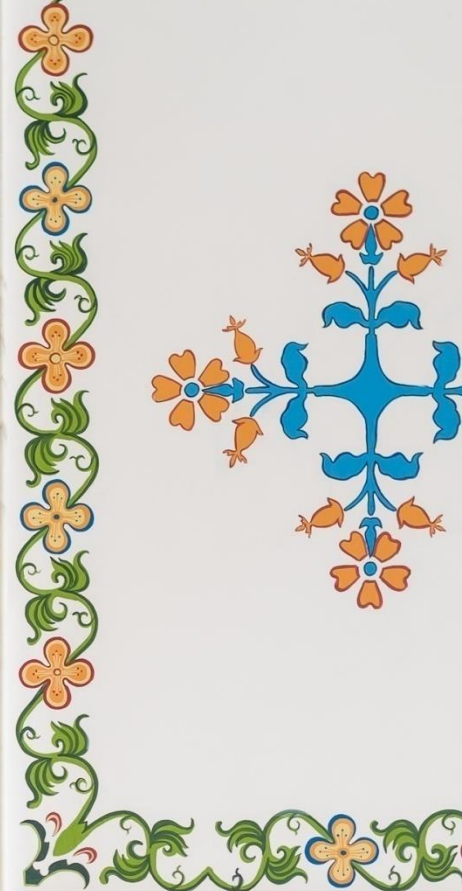









■ BORDER ELEMENT AND INFILL MOTIFS (INNER SIDE WALLS)



*Following the traditional Indian language, the wall painting celebrates customary motifs.*

Technique: Hand Painting on the wall, in accordance to the theme.







 BORDER ELEMENT AND INFILL MOTIFS (OUTER SIDE WALL)





 BORDER ELEMENT AND INFILL MOTIFS (OUTER SIDE WALL)





*Portraying the nature and motifs in and around this built space, this wooden frame encapsulates an accent of the traditional art.*

Technique: Hand Painting on the wall, in accordance to the theme.







FRAMED JHAROKHA ACCENT (INNER SIDE WALLS)

OBLIQUE









*The theme of the wall painting on the traditional jarokha wall, is the trees surrounding the Oshari with beautiful birds sitting on the branches.*

Technique: Hand Painting on the wall, in accordance to the theme.







TREE OF LIFE MOTIF (MAIN WALL)

OBL/QUE





TREE OF LIFE MOTIF (MAIN WALL)

OBL/QUE





*Depicting the mango tree in the close proximity of the space, the wall painting showcases the traditional art of mirror work.*

Technique: Hand Painting on the wall with mirror work, in accordance to the theme.







MIRROR- WORK TREE MOTIF (SERVICE BLOCK WALL)

OBL/QUE





MIRROR- WORK TREE MOTIF (SERVICE BLOCK WALL)

OBL/QUE



## THANK YOU

### contact us

artobliquedesign@gmail.com | +91 98251 64665, +91 261 2729127

### visit us

[www.artobliquedesign.com](http://www.artobliquedesign.com)

[www.facebook.com/art.OBLIQUE.design](https://www.facebook.com/art.OBLIQUE.design)

[www.instagram.com/artobliquedesign/](https://www.instagram.com/artobliquedesign/)

4<sup>th</sup> Floor, 'Samanvay', Near Chandni Chowk, Piplod, Surat – 395007 INDIA.



# Bedankt



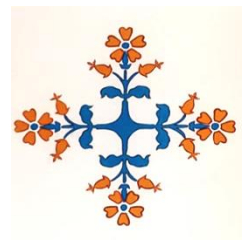
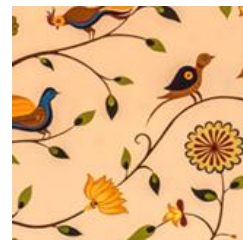

CRAFT OF NATURE AND HUES